

Barco Healthcare

Medical solutions portfolio

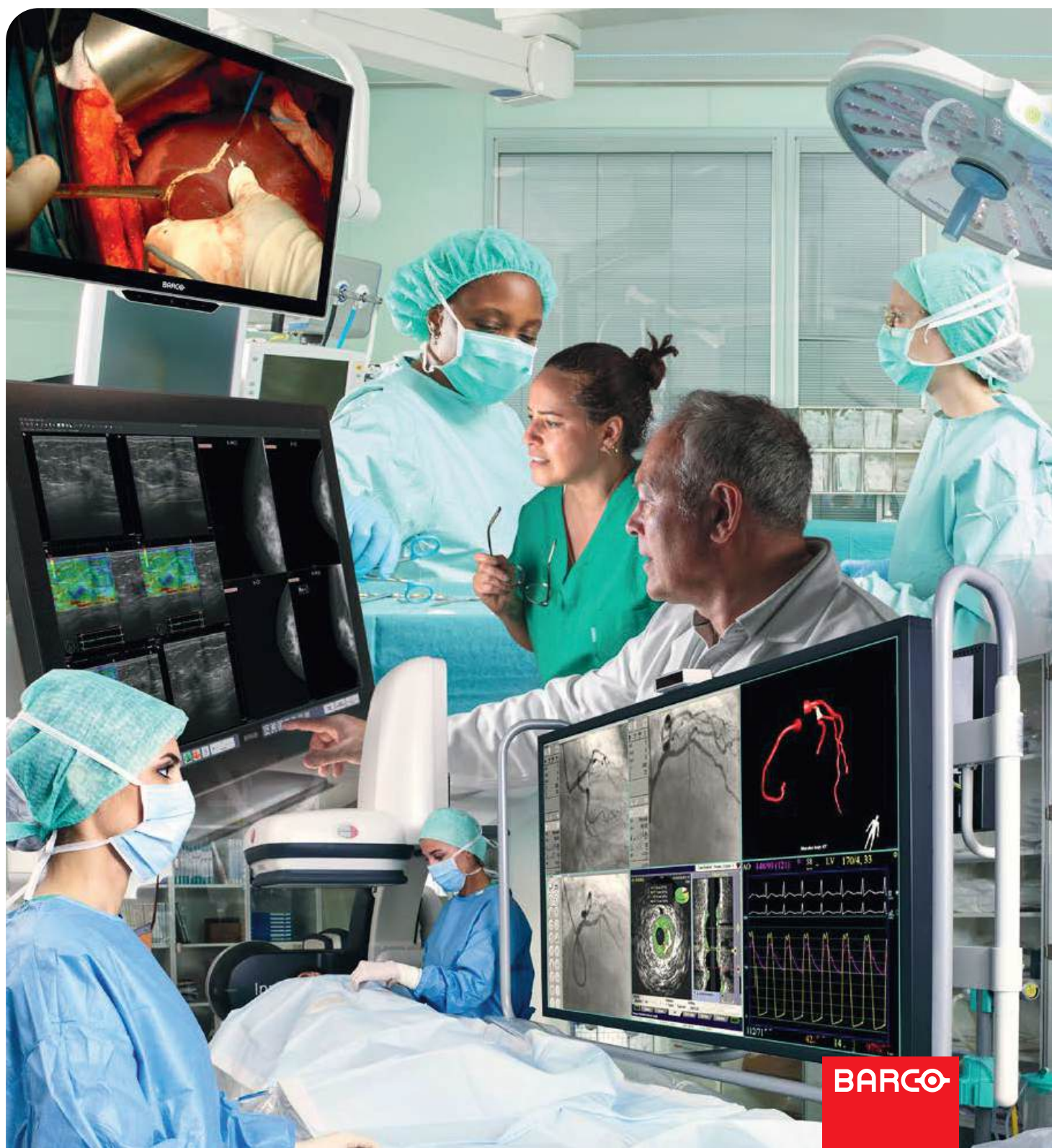

BARCO

About Barco

Focused on transforming the delivery of care, Barco connects healthcare professionals at every patient touchpoint, from the imaging room to radiology, through specialist consultations and into the surgical suite. We offer a network of medical imaging solutions that deliver the complete picture to support more informed decisions, when and where it matters most.

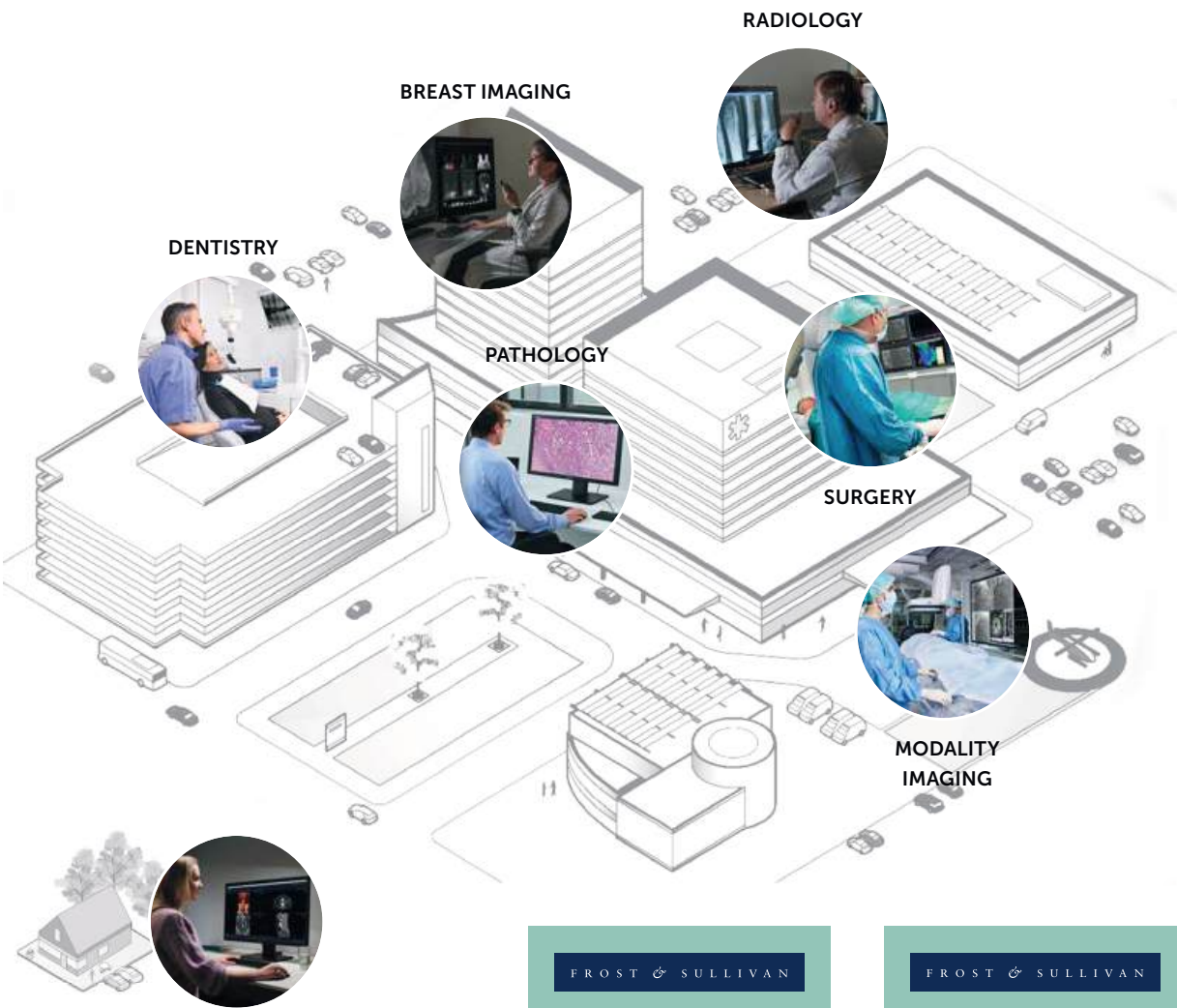

HOME READING



Recognized as the Visionary Innovation Leader in medical displays by Frost & Sullivan



Recognized as the Technology Leader in the Multi-modal Medical Display Industry by Frost & Sullivan

Please note that some of our products might not be available in all regions



Radiology displays and breast imaging displays

Coronis OneLook®

breast imaging

radiology

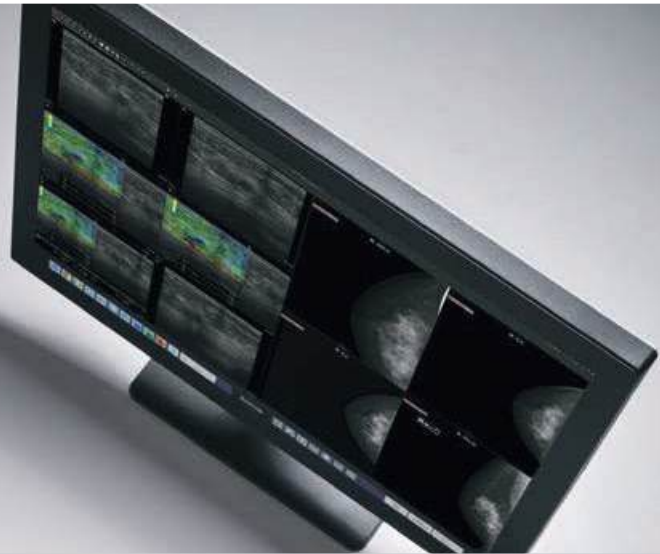

With our Coronis OneLook display solution for breast imaging and general radiology, you finally get to see medical images in complete detail without needing to zoom or pan. Review 2D, 3D and moving images side-by-side with extreme clarity and rich colors. Launch your go-to applications without any clicks using the customizable touch buttons!

Your benefits

- > 32-megapixel resolution on large 33" screen: see complete images in one glance
- > 1,200 cd/m² brightness and 1300:1 contrast ratio: high medical contrast
- > Extra wide color gamut with SteadyColor technology: clear & consistent colors
- > Customizable on-screen touch buttons: personalized workflow
- > QAWeb Enterprise platform: centralized QA & compliance management

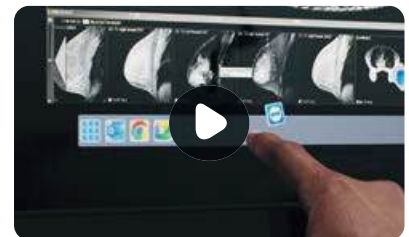

Discover Coronis OneLook

Coronis Fusion

radiology

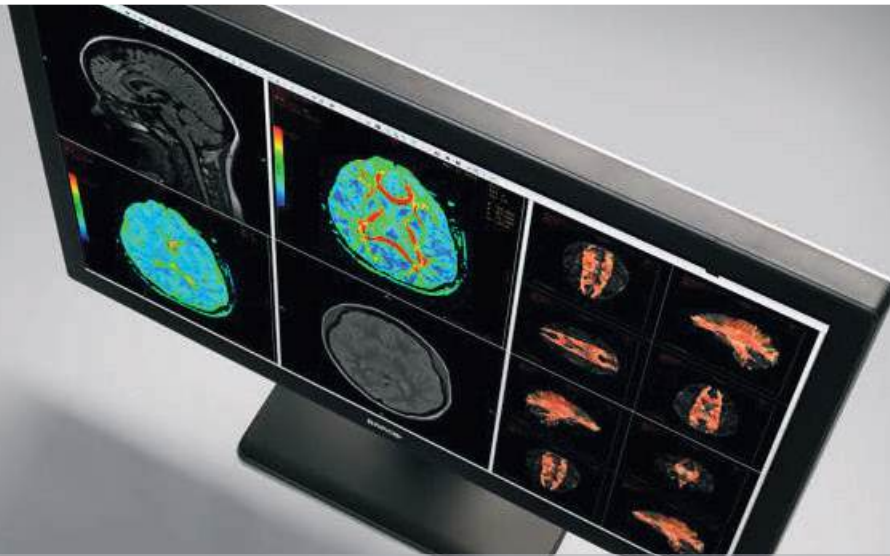

Coronis Fusion, perfected for color imaging with vivid and calibrated colors to help you see important color image details. Ergonomically designed to reduce repetitive stresses. Optimized for an efficient workflow with our suite of Intuitive Workflow Tools.

Your benefits

- > Bright, calibrated luminance of 600 cd/m² for the lifetime of the display
- > Uniform luminance with patented Color PPU technology
- > High contrast of 2000:1 to see subtle image details
- > SteadyColor™ calibration technology to see details in the important color content of images
- > Wide Gamut display
- > Wide viewing angle in your field of view
- > Higher brightness allows you to see more details with less eye strain
- > SoftGlow™ task and wall lighting
- > SpotView™ to see more details in the image more quickly – 15.5% decreased reading time
- > Auto QA and compliance tests meet the latest regional standards
- > Assure compliance and uptime of all your PACS workstations
- > Intervention-free QA saves time, reduces effort and cost
- > Industry-leading 5-year warranty

Models and options

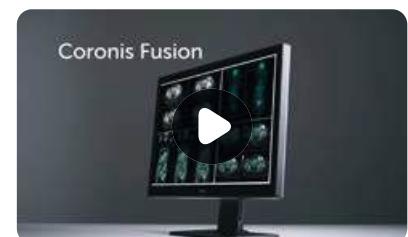

Meet Coronis Fusion



Watch the demo

breast imaging

radiology

dentistry



A family of diagnostic displays that bring dependable diagnostic imaging to its true potential. Nio's proven technologies ensure diagnostic confidence at all times, making it the standard for the radiology reading room.

Your benefits

- > Most efficient dual-head option on the market
- > Highest brightness and contrast - luminance ratio exceeds ACR guidelines
- > Minimal image manipulations – less windowing, leveling, zooming & panning
- > More DICOM JNDs to see more subtle details quicker
- > Uniform image rendering center to edge
- > Factory-fit front cover reduces reflection and improves visible contrast
- > Industry-leading 5-year warranty

Clinical collaboration at home, in the hospital, anywhere

Nio Color 8MP

- Designed for home reading with integrated microphone, camera and speakers
- Large 32" screen size with 8MP resolution and excellent image quality
- Automated QA & compliance

Models and options

QAWeb Enterprise

Always a clear view

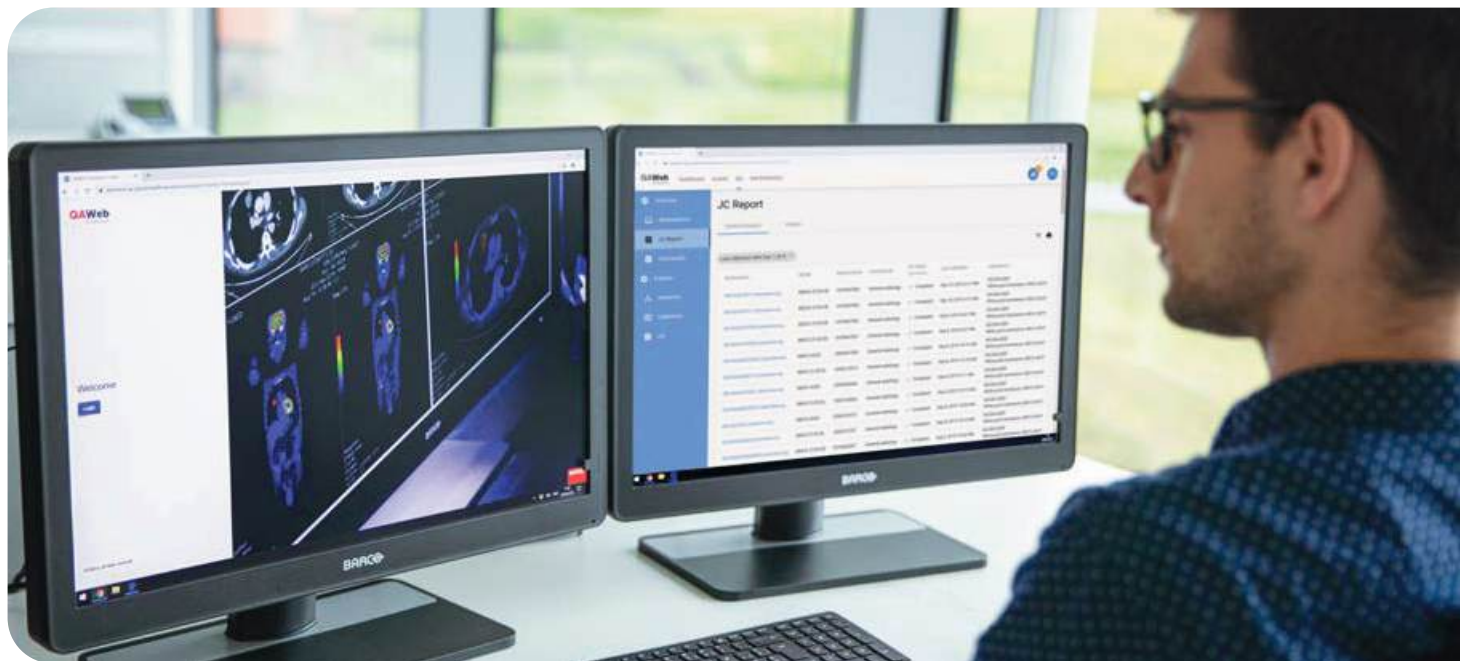

QAWeb Enterprise supports consistent image quality through automated calibration and QA, and also enables compliance to the latest regional and international regulations for image quality. Get the most out of your display fleet, in the hospital, at home, or elsewhere, and ensure best-in-class performance and optimal usage throughout your displays' lifetimes.

What makes QAWeb Enterprise so unique?

- > Scalable: Powerful tools to manage workstations from anywhere, at anytime
- > Flexible: Customize policies to meet your quality requirements
- > Intuitive: Effortless compliance and smart reporting
- > Secure: Assured security and patient privacy



QAWeb Enterprise video



Watch the demo

Download QAWeb Enterprise

Intuitive Workflow Tools

Diagnostic work can be complicated, with many cases to analyze in little time. That's why your medical display should not just be a medium to view digital images, but also an active tool that helps you work with them, comfortably. Our Intuitive Workflow Tools are designed to do exactly that.

Thanks to our advanced medical display controllers, Intuitive Workflow Tools are integrated into your Barco display for radiology, mammography, pathology, clinical review imaging and dentistry.

- > Improve your focus with a range of tools specifically designed to help you concentrate on important details.
- > Adapt your workstation's settings to how both you and your colleagues work best.
- > Boost your workflow further thanks to those extras and make your workspace extra comfortable!

You choose which ones you use, and how you use them. Work smarter, not harder!

[Learn more about our suite of Intuitive Workflow Tools](#)



Some Intuitive Workflow Tools in the spotlight...

SpotView

SpotView enables focused observation during readings by dimming images outside a region of interest and enhancing the contrast within it. Especially helpful when viewing pediatric extremities, breast calcifications and chest images, SpotView supports analyzing subtle differences in the image.



DL Precise

If you're a radiologist who frequently handles dense breast images, then DL Precise is a true game-changer. The AI-driven software tool augments an area you choose with a vividly colored density map and calculates the morphology of suspicious areas.

DL Precise is currently available in limited regions. Please consult your Barco representative to confirm availability.

SoftGlow

Get full control of the ambient light surrounding your workstation. Displays equipped with SoftGlow offer you two light sources, coming from your display. In this way, your eye needs to adapt less intensively when it moves from your bright display to something in your darker office. You can choose which one should be on or use both at the same time. Adjust their brightness according to your preference!



RADIOLOGY DISPLAYS AND

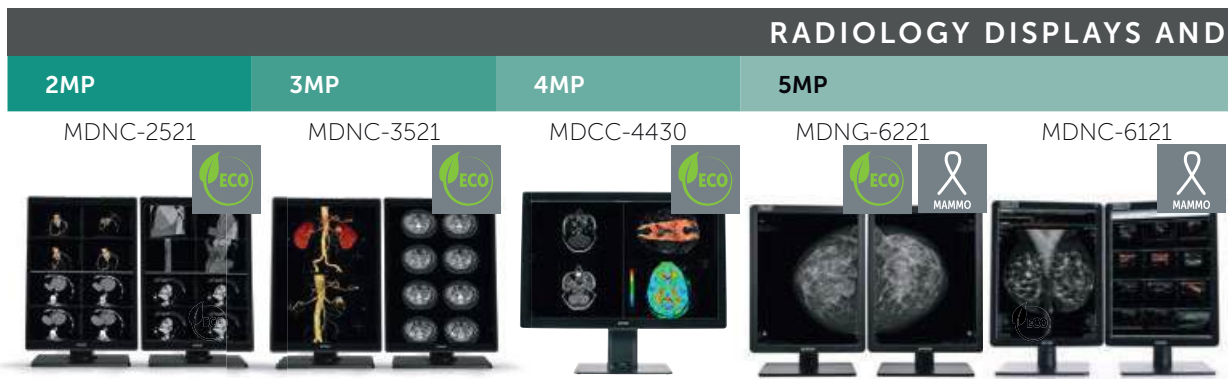

SPECIFICATIONS	Nio Color 2MP	Nio Color 3MP	Coronis Fusion 4MP	Nio Gray 5.8MP	Nio Color 5MP
Warranty	5 years	5 years	5 years	5 years	5 years
Active screen size (H x V)	433 x 325 mm (17.1 x 12.8")	433 x 325 mm (17.1 x 12.8")	655 x 410 mm (25.8 x 16.1")	324 x 433 mm (12.77" x 17")	433 x 325 mm (17 x 12.8")
Screen technology	IPS-SFT Color LCD	IPS-SFT Color LCD	IPS-TFT color LCD	LCD	a-si TFT active matrix dual domain IPS
Diagonal size	541 mm (21.3")	541 mm (21.3")	772 mm (30.4")	541 mm (21.3")	540 mm (21.3")
Aspect ratio	4:3	4:3	16:10	3:4	3:4
Resolution	2MP (1200 x 1600)	3MP (1536 x 2048)	Native 4MP (2560 x 1600) Configurable to 2 x 2MP+ (1280 x 1600) Configurable to 2 x 2MP (1200 x 1600)	5.8 MP (2100 x 2800)	5.8MP (2100 x 2800)
Luminance (DICOM calibrated)	1000 cd/m ² 600 cd/m ²	1050 cd/m ² (600 cd/m ²)	1050 cd/m ² (600 cd/m ²)	1000 cd/m ² (600 cd/m ²)	1000 cd/m ² (600 cd/m ²)
Contrast ratio	2000:1	2000:1	2000:1	1400:1	1400:1
Screen protection	Factory fit protective, non-reflective glass cover	Factory fit protective, non-reflective glass cover	Factory fit protective, non-reflective glass cover	Factory fit protective, non-reflective glass cover	Factory fit protective, non-reflective glass cover
Sensor technology	Integrated I-Guard front-ofscreen photometer sensor, ALC	Integrated I-Guard front-ofscreen photometer sensor, ALC	Integrated I-Guard front-of-screen color sensor, Intelligent Multi-Sensor Technology, ALC	Integrated I-Guard front-of-screen photometer sensor, ALC	Integrated front-of-screen sensor, BLOS, ALC
Diagnostic imaging technology	SteadyColor, SteadyGray, MXRT, Intuitive Workflow Tools	SteadyColor, SteadyGray, MXRT, Intuitive Workflow Tools	SteadyColor, Color PPU, SmoothGray, MXRT, Intuitive Workflow Tools with optional touchpad	ULT, SteadyGray, MXRT, Intuitive Workflow Tools	ULT, MXRT, Intuitive Workflow Tools, SteadyColor, Steady-Gray, Clear/BlueBase
Video input signals	DisplayPort 1.4 (2x)	DisplayPort 1.4 (2x)	DisplayPort 1.2 (2x)	DVI-D Dual Link, DisplayPort	DVI-D Dual Link, DisplayPort
Medical device regulations	FDA: Medical Device Class II EC: Medical device class IIa (Regulation (EU) 2017/745	FDA: Medical Device Class II EC: Medical device class IIa (Regulation (EU) 2017/745	FDA: Medical Device Class II EC: Medical device class IIa (Regulation (EU) 2017/745	FDA: Medical Device Class II EC: Medical device class IIa (Regulation (EU) 2017/745	FDA: Medical Device Class II EC: Medical device class IIa (Regulation (EU) 2017/745
Package includes	Nio display system, MXRT graphics controller, Intuitive Workflow toolset, 5-year all-inclusive warranty, QAWeb	Nio display system, MXRT graphics controller, Intuitive Workflow toolset, 5-year all-inclusive warranty, QAWeb	Coronis Fusion diagnostic display system, MXRT graphics controller, Intuitive Workflow toolset, 5-year all-inclusive warranty, QAWeb	Nio display system, MXRT graphics controller, Intuitive Workflow toolset, 5-year all-inclusive warranty, QAWeb	Nio display system, MXRT graphics controller, Intuitive Workflow toolset, 5-year all-inclusive warranty, QAWeb
Options	Additional MXRT graphics controller options, Additional service and warranty options	Additional MXRT graphics controller options, Additional service and warranty options	Additional MXRT graphics controller options, Additional service and warranty options	Additional MXRT graphics controller options, Additional service and warranty options	Additional MXRT graphics controller options, Additional service and warranty options

BREAST IMAGING DISPLAYS

6MP	8MP	12MP		32MP
MDCC-6530	MDNC-8132	MDNC-12130	MDMC-12133	MDMC-32133
				
Coronis Fusion 6MP	Nio Color 8MP	Nio Fusion 12MP	Coronis Uniti®	Coronis OneLook
5 years	5 years	5 years	5 years	5 years
654 x 409 mm (25.8 x 16.1")	708.48 x 398.52 mm (27.9 x 15.7")	653 x 435 mm (25.7 x 17.1")	708.1 x 472.1 mm (27.8 x 18.6")	708.1 x 472.1 mm (27.8 x 18.6")
IPS-TFT color LCD	IPS	LCD	IPS	IPS
772 mm (30.4")	812.80 mm (32.0")	784 mm (30.9")	853.44 mm (33.6")	850 mm (33")
16:10	16:9	3:2	3:2	3:2
Native 6MP (3280 x 2048) Configurable to 2 x 3MP+ (1640 X 2048) Configurable to 2 x 3MP (1536 X 2048)	8MP (3840 x 2160)	Native 12MP (4200 x 2800) Configurable to 2 x 5.8MP (2100 x 2800)	4200 x 2800	32MP (6848 x 4656 pixels) (with touchbar)
1050 cd/m ² (600 cd/m ²)	850 cd/m ² (420 cd/m ²)	1200 cd/m ² (600 cd/m ²)	2100 cd/m ² (1000 cd/m ²)	1200 cd/m ²
2000:1	1350:1	1500:1	1200:1	1300:1
Factory fit protective, non-reflective glass cover	N/A	N/A	Protective, anti-reflective optical glass	Protective, anti-reflective optical glass with anti- smudge layer
Integrated I-Guard front-of- screen photometer sensor, Intelligent Multi-Sensor Technology, ALC	Ambient light sensor, I-Guard front sensor, Presence sensor	I-Guard, ALS	Integrated color I-Guard front-of-screen photometer sensor, Intelligent Multi- Sensor Technology, ALC	Integrated color I-Guard front-of-screen photometer sensor, Intelligent Multi- Sensor Technology, ALC
SteadyColor, Color PPU, SmoothGray, MXRT, Intuitive Workflow Tools with optional touchpad	ULT, MXRT, Intuitive Workflow Tools, SteadyColor, SteadyGray	RapidFrame™, ULT, MXRT, Intuitive Workflow Tools, SteadyColor™, SteadyGray	SteadyColor, Color PPU, I-Lumi- nate, RapidFrame, SmoothGray, DuraLight, Clear/BlueBase, Soft- Glow, Filmclip, MXRT, Intuitive Workflow Tools with Touchpad	SteadyColor, DuraLight, I-Luminate, RapidFrame, Clear/BlueBase, SoftGlow, MXRT, Intuitive Workflow Tools
DisplayPort 1.2 (x2)	DisplayPort 1.4 (x2)	DisplayPort 1.2 (2x) with built-in KVM switching	DisplayPort 1.2 (2x)	4x DisplayPort 1.4 ports: 2x available, 2x covered
FDA: Medical Device Class II	FDA: Medical Device Class II	FDA: Medical Device Class II	FDA: Medical Device Class II	FDA: Medical Device Class II
EC: Medical device class IIa (Regulation (EU) 2017/745	EC: Medical device class IIa (Regulation (EU) 2017/745	EC: Medical device class IIa (Regulation (EU) 2017/745	EC: Medical device class IIa (Regulation (EU) 2017/745	EC: Medical device class IIa (Regulation (EU) 2017/745
Coronis Fusion diagnos- tic display system, MXRT graphics controller, Intuitive Workflow toolset, 5-year all- inclusive warranty, QAWeb	Nio display system including built-in multimedia func- tionalities, MXRT graphics controller, Intuitive Workflow toolset, 5-year all-inclusive warranty, QAWeb	Nio display system, MXRT display controller, Intuitive Workflow toolset, Warranty for 5-years including 40,000 hour backlight, QAWeb	Coronis Uniti diagnostic display system, MXRT graphics controller, Intuitive Workflow toolset, SoftGlow keyboard and wall light, Touchpad and film clip	Coronis OneLook diagnostic display incl. touchbar, MXRT graphics controller, Intuitive Workflow toolset, SoftGlow keyboard and wall light. QA- Web, Barco Touchpad
Additional MXRT graphics controller options, Additional service and warranty options	Additional MXRT graphics controller options, Additional service and warranty options	Additional MXRT display controller options, Additional service and warranty options	Additional service and warranty options	Additional service and warranty options

Digital pathology display

MDPC-8127

digital pathology

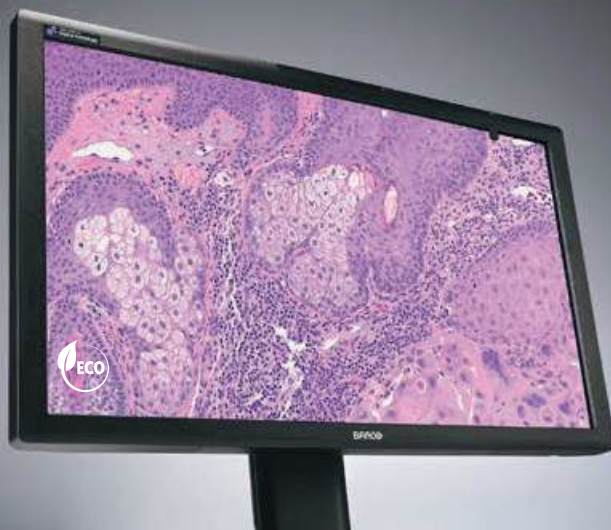

Meet MDPC-8127, Barco's ultra-high definition 27-inch medical display designed exclusively for digital pathology. With regulatory clearances for use in digital pathology including primary diagnosis, it's the first display that you can confidently integrate into your digital pathology workflow with multiple whole slide imaging systems.*



Watch the demo

**In the USA the MDPC-8127 can be used with WSI scanners and viewing software that have been validated for use with the display.*

Learn more

MDPC-8127 specifications

Warranty	5 years
Active screen size	569 x 335 mm (22.4 x 13.2")
Screen technology	IPS LCD with LED
Diagonal size	684 mm (27")
Aspect ratio	16:9"
Native resolution	8MP (3840 x 2160 @ 120Hz)
Luminance	450 cd/m ² (max. 850 cd/m ²)
Contrast ratio	1000:1
Color depth	10 bit
Color gamut	132% sRGB
Sensor technology	I-Guard & ambient light sensors
Imaging technology	RapidFrame, PPU
Video input signals	2x DisplayPort 1.2
Medical device regulations	FDA: Class II EC: Medical device class IIa (Regulation (EU) 2017/745)
Package includes	MDPC-8127, QAWeb Enterprise, Barco touchpad, 5-year warranty
Options	MXRT display controller Intuitive Workflow Toolset Additional warranty and service options

Dentistry displays and clinical review displays

dentistry

EMR

other

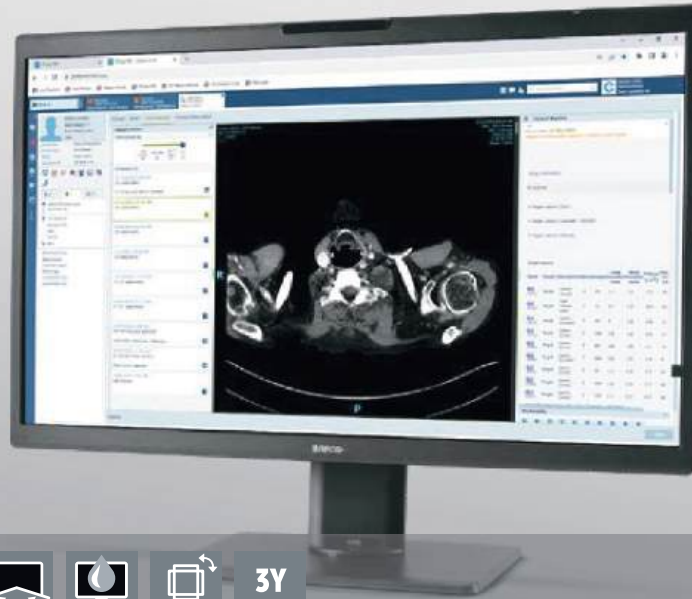

Ranging from 1MP to 8MP and available in different sizes, Barco's Eonis clinical monitors accommodate a wide variety of needs for viewing information and images, in the hospital and elsewhere. They combine consistent, high image quality and a versatile design with centralized quality assurance, including a unique front sensor for consistent images.

Your benefits

- > Designed for hospital and dental environments, with various mounting options and additional features
- > Ambient Light pre-sets for dark rooms, offices and the OR
- > Supports efficient inter-disciplinary collaboration with consistent quality controlled images
- > Cleanable displays for infection control (70% alcohol-based cleaning agents)
- > Sensor for bright and consistent image quality, and remote QA management tools
- > Lowest cost-of-ownership over time without a need for capital budget
- > 3-year warranty

Eonis vs consumer displays

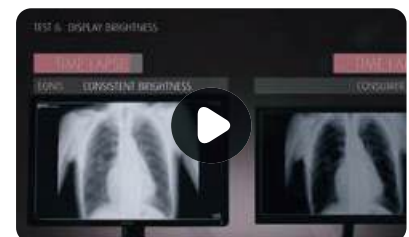

Watch video

Models and options

DENTISTRY DISPLAYS

MDRC-2424



MDNC-2123, option DE



MDNC-3521, option DE



SPECIFICATIONS

	Eonis 24" white	Nio Color 2MP	Nio Color 3MP
Warranty	3 years	5 years	5 years
Active screen size	518.4 mm x 324.0 mm (20.41" x 12.76")	521 x 293 mm (20.5 x 11.5")	433 x 325 mm (17.1 x 12.8")
Screen technology	LCD	LCD	IPS-SFT Color LCD
Diagonal size	609.6 mm (24.0")	598 mm (23.6")	541 mm (21.3")
Aspect ratio	16:10	16:9	4:3
Native resolution	2MP (1920 x 1200)	2MP (1920 x 1080)	3MP (1536 x 2048)
Luminance (DICOM calibrated)	Standard brightness version: 430 cd/m ² (250 cd/m ²) High brightness version: 600 cd/m ² (350 cd/m ²)	370 cd/m ² (460 cd/m ²)	1050 cd/m ² (600 cd/m ²)
Contrast ratio	1000:1	1000:1	2000:1
Screen protection	Protective, anti-glare glass cover	Optional: protective cover, anti-reflective glass cover	Factory fit protective, non-reflective glass cover
Front sensor technology	Front consistency sensor	Integrated front-of-screen sensor, BLOS, ALC presets	Integrated I-Guard front-of-screen photometer sensor, ALC
Video input signals	DisplayPort, DVI	DisplayPort, DVI	DisplayPort 1.4 (2x)
Medical device regulations	FDA: Medical device class I EC: Medical device class I (Regulation (EU) 2017/745)	FDA: Medical Device Class II C: Medical device class IIa (Regulation (EU) 2017/745)	FDA: Medical Device Class II EC: Medical device class IIa (Regulation (EU) 2017/745)
Package includes	<ul style="list-style-type: none"> Eonis display 3-year all-inclusive warranty QAWeb 	<ul style="list-style-type: none"> Nio display 5-year all-inclusive warranty QAWeb 	<ul style="list-style-type: none"> Nio display system MXRT graphics controller Intuitive Workflow toolset 5-year all-inclusive warranty QAWeb
Options	<ul style="list-style-type: none"> MXRT graphics controller Intuitive Workflow toolset Versions: white/black, standard/high-brightness, cover/no cover/touchscreen Additional service and warranty options 	<ul style="list-style-type: none"> Additional MXRT graphics controller options Intuitive Workflow toolset Protective cover Additional service and warranty options 	<ul style="list-style-type: none"> Additional MXRT graphics controller options Additional service and warranty options

CLINICAL REVIEW DISPLAYS

MDRC-1419



MDRC-2421



MDRC-2422



MDRC-2424



MDRC-8132



Eonis 19"

3 years

376 x 301 mm
(14.81 x 11.85")

IPS-TFT Color LCD

482 mm (19")

5:4

1MP (1280 x 1024)

330 cd/m²
(250 cd/m²)

1000:1

Optional:
PCAP touchscreen

Front consistency
sensor

DisplayPort, DVI-I,
HDMI™

FDA: Medical device
class I
EC: Medical device
class I (Regulation (EU)
2017/745)

- Eonis display
- 3-year all-inclusive warranty
- QAWeb

- MXRT graphics controller
- PCAP touchscreen
- Intuitive Workflow toolset
- High-bright version
- [Additional service and warranty options](#)

Eonis 21"

3 years

432 mm x 324 mm
(17" x 12.76")

TFT Color LCD

541 mm (21.3")

4:3

2MP (1600 x 1200)

440 cd/m²
(250 cd/m²)

1500:1

N/A

Front consistency
sensor

DisplayPort, DVI-I,
HDMI™

FDA: Medical device
class I
EC: Medical device
class I (Regulation (EU)
2017/745)

- Eonis display
- 3-year all-inclusive warranty
- QAWeb

- MXRT graphics controller
- PCAP touchscreen
- Intuitive Workflow toolset
- High-bright version
- [Additional service and warranty options](#)

Eonis 22"

3 years

476 mm x 268 mm
(18.7" x 10.5")

TFT Color LCD IPS

546 mm (21.5")

16:9

2MP (1920 x 1080)

300 cd/m²
(180 cd/m²)

1000:1

Optional:
PCAP touchscreen

Front consistency
sensor

DisplayPort, DVI-I,
HDMI™

FDA: Medical device
class I
EC: Medical device
class I (Regulation (EU)
2017/745)

- Eonis display
- 3-year all-inclusive warranty
- QAWeb

- MXRT graphics controller
- PCAP touchscreen
- Intuitive Workflow toolset
- [Additional service and warranty options](#)

Eonis 24"

3 years

518.4 mm x 324.0 mm
(20.41" x 12.76")

TFT Color LCD IPS

609.6 mm (24.0")

16:10

2MP (1920 x 1200)

Standard brightness version:
430 cd/m² (250 cd/m²)
High brightness version:
600 cd/m² (350 cd/m²)

1000:1

Optional:
PCAP touchscreen

Front consistency
sensor

DisplayPort, DVI-I,
HDMI™

FDA: Medical device
class I
EC: Medical device
class I (Regulation (EU)
2017/745)

- Eonis display
- 3-year all-inclusive warranty
- QAWeb

- MXRT graphics controller
- PCAP touchscreen
- Intuitive Workflow toolset
- High-bright version
- [Additional service and warranty options](#)

Eonis Color 8MP

3 years

708.48 x 398.52 mm
(27.9 x 15.7")

IPS

812.80 mm (32.0")

16:9

8MP (3840 x 2160)

500 cd/m²
(300 cd/m²)

1000:1

N/A

Front consistency
sensor

DisplayPort 1.4 (x2)

FDA: Medical device
class I
EC: Medical device
class I (Regulation (EU)
2017/745)

- Eonis display
- 3-year all-inclusive warranty
- QAWeb

- MXRT graphics controller
- Intuitive Workflow toolset
- [Additional service and warranty options](#)

Medical all-in-ones

MEDICAL ALL-IN-ONES



SPECIFICATIONS	JAO 18 MkII*	JAO 21*	MUIP-2213
Warranty	2 years	2 years	3 years
Screen technology	a-Si TFT LCD	a-Si TFT LCD	a-Si TFT LCD
Diagonal size	18.5"	21.5"	13.3"
Aspect ratio	16:9	16:9	16:9
Native resolution	1366x768	1920x1080	1920x1080
Luminance	300 cd/m ²	250 cd/m ²	400 cd/m ²
Touch screen	PCAP multi-touch with 10 fingers (supports gloves touch)	PCAP multi-touch with 10 fingers (supports gloves touch)	PCAP multi-touch with 10 fingers (supports gloves touch)
Screen protection	N/A	N/A	Anti-glare treatment
Cleanability	IP65	IP65	IPX3
Video input signals	N/A	N/A	N/A
Medical Device Regulations	Medical grade ITE device	Medical grade ITE device	Medical grade ITE device
Accessories	Extended Cables for ARS5 USB Cable RJ11 6P6C Cable RJ45 Cable VESA Mounting Screws Thumbscrew	Extended Cables for ARS5 USB Cable RJ11 6P6C Cable RJ45 Cable VESA Mounting Screws Thumbscrew	Desktop stand
Package includes	JAO18 MKII, PSU 90W Medical Adapter (19V @ 4.74 A Adapter) EU Power cord	JAO21, PSU 90W Medical Adapter (19V @ 4.74 A Adapter) EU Power cord, Extended power cable	MUIP-2213, Sealed connector cover, AC/DC Power adapter (100-240VAC) & EU / US Power cord (depending on the model) User guide (English)

Options

Ask about our different models and associated accessories

**This product is subject to regional availability.*

Surgical and endoscopy displays

AMM & MDXC

surgery

endoscopy



A family of surgical and endoscopy displays designed for real-time imaging in the operating room. The portfolio comprises near-patient and large-screen displays for use in any environment where surgical procedures are carried out, including the endoscopy room, interventional suite or hybrid OR. Available in high definition or 4K ultra-high definition.

Your benefits

- > Deep blacks and accurate colors from any viewing angle
- > 4:4:4 chroma subsampling for impeccable color accuracy
- > Near-zero latency provides perfect surgical hand-eye coordination
- > Improved visualization in high ambient light environments
- > Backlight output stabilization guarantees image stability and brightness over the lifetime of the display
- > Cleanable infection control design complies with strict OR hygiene standards
- > Unique cable management system makes it easy to install and disinfect
- > Automated failover feature so a backup signal is always available
- > Perfect match with our [Nexxis OR-over-IP platform](#) for full OR integration

4 ways 4K changes surgical imaging:



[Download ebook](#)

Models and options

ENDOSCOPY DISPLAYS



SPECIFICATIONS	AMM215WTPP	AMM240ED	MDAC-2327	MDSC-8427 12G	MDSC-8527	MDAC-8431
Warranty	2 years	2 years	3 years	3 years	3 years	3 years
Active screen size (H x V)	476 x 267 mm (18.7 x 10.5")	520.4 x 326 mm (20.46" x 12.83")	598 x 336mm (23.5 x 13.2")	597 x 336 mm (23.5" x 13.2")	596 x 335 mm (23.5" x 13.2")	708.5 x 398.5 mm (27.89" x 15.69")
Screen technology	TFT AM LCD / LED Backlight	TFT AM LCD / LED Backlight	AHVA	TFT AM LCD / IPS-PRO technology / LED backlight	TFT AM LCD / LED backlight	TFT AM LCD / IPS technology / LED backlight
Active screen size (diagonal)	21.46" (545.2 mm)	24.07" (611.3 mm)	27" (686mm)	27" (685 mm)	27" (684 mm)	32" (813mm)
Aspect ratio	16:9	16:10	16:9	16:9	16:9	16:9
Resolution	Full HD 1920 x 1080	WUXGA 1920 x 1200	Full HD 1920 x 1080	4K UHD 3840 x 2160	4K UHD 3840 x 2160	4K 3840 x 2160
Luminance	250 cd/m ²	300 cd/m ²	500 cd/m ²	750 cd/m ²	800 cd/m ²	420 cd/m ²
Contrast ratio	1000:1	1000:1	1000:1	1400:1	1000:1	1500:1
Front protection screen	pCap touch (10 points)	Anti-reflective PMMA protective cover	Optically bonded, AR + AF coating	2-side anti-reflective glass with anti-fingerprint	2-side anti-reflective alkali-alumino-silicate glass cover	Optically bonded, AR + AF coating
Cable management	n/a	Yes	N/A	Yes	Yes	N/A
Protection rating	IPx1	IP22	IP45 (front only), IP21 (excl front)	IP21 (IP45 front side)	IP21 (IP45 front side)	IP45 (front only), IP21 (excl front)
Failover	N/A	N/A	No	Yes	Yes	No
Video inputs	DVI-I, VGA (D-Sub, 15pin)	1x DVI-I, 1x HD15, 1x Y/C, 1x 3G-SDI, 1x RGBS / YPbPr	2 x DVI-D 1 x 3G-SDI	4K-UHD input, either: Quad-link 3G-SDI, 12G-SDI, 1x DP 1.1 (all up to 4096 x 2160 @50Hz/60Hz) or 2x DP 1.1 (up to 2048 x 2160 @50Hz/60Hz) FHD input (upscaled to 4K): 1x DVI-SL	SSTF version 4K-UHD input: 1x DP 1.2 SST/MST 2x HDMI 2.0 (all up to 3840 x 2160 @ 50/60 Hz) FHD input (upscaled to UHD): 1x DVI, 1x 3G-SDI*; NXF version 4K-UHD input: 1x DP 1.2 SST / MST 1x HDMI 2.0 (all up to 3840 x 2160 @ 50/60 Hz) FHD input (upscaled to UHD): 1x DVI, 1x 3G-SDI 2x FO SFP + 4K-UHD Nexxis link*	1x DP, 1x DVI, 1x HDMI 2.0, 1x 12G-SDI, 1x 4*3G SDI (Quad SDI)
Video outputs	SDI / S-video / Composite Video, RGBS / YPbPr	1x DVI-I, 1x 3G-SDI	1 x DVI-D, 1 x DVI-PIP 1 x 3G-SDI	2x 12G-SDI (input loop through), 1x DVI (4K display screen clone - downscaled to FHD)	DP 1.2 SST, 3G-SDI	1x 12G-SDI
Certifications	FDA: Medical Device Class I EC: Medical Device Class I (MDR (EU) 2017/745)	FDA: Medical Device Class I EC: Medical Device Class I (MDR (EU) 2017/745)	Medical grade ITE device	FDA: Medical Device Class I EC: Medical Device Class I (MDR (EU) 2017/745)	FDA: Medical Device Class I EC: Medical Device Class I (MDR (EU) 2017/745)	Medical grade ITE device

* DP, HDMI and DVI all support HDCP 1.4

DISPLAYS

LARGE SCREEN DISPLAYS



MDSC-8231 12G	MDSC-8232 M3D	MDFC-8232 3xB	MDSC-8532	MDSC-8255	MDAC-8355
3 years	3 years	3 years	3 years	3 years	3 years
698 x 368 mm (27.48" x 14.49")	698 x 368 mm (27.48" x 14.49")	698 x 368 mm (27.48" x 14.49")	708 x 399 mm (27.87" x 15.71")	1210 x 640 mm (47.64" x 25.20")	1210 x 680 mm
TFT AM LCD / IPS-PRO technology / LED backlight	TFT AM LCD / IPS-PRO technology / LED backlight	TFT AM LCD / IPS-PRO technology / LED backlight	TFT AM LCD / LED backlight	TFT AM LCD / IPS technology / LED backlight	a-si TFT active matrix, IPS
31" (789 mm)	31" (789 mm)	31" (789 mm)	32" (813 mm)	54.6" (1388 mm)	54.6" (1388 mm)
17:9	17:9/16:9	17:9/16:9	16:9	16:9	16:9
4K-2K 4096 x 2160	4K-2K (4096 x 2160) / UHD (3840 x 2160)	4K-2K (4096 x 2160) / UHD (3840 x 2160)	4K UHD 3840 x 2160	4K UHD 3840 x 2160	4K UHD 3840 x 2160
550 cd/m ²	450 cd/m ²	450 cd/m ²	850 cd/m ²	500 cd/m ²	350 cd/m ²
1400:1	1300:1	1300:1	1350:1	1000:1	1100:1
Scratch-resistant 2-side anti-reflective alkali-aluminosilicate glass cover	Scratch-resistant 2-side anti-reflective alkali-aluminosilicate glass cover	Scratch-resistant 2-side anti-reflective alkali-aluminosilicate glass cover	2-side anti-reflective alkali-aluminosilicate glass cover	Scratch-resistant, 2-side anti-reflective glass cover	2-side anti-reflective laminated safety glass
Yes	Yes	Yes	Yes	Yes	N/A
IP20 (IP45 front side only)	IP20 (IP45 front side only)	IP20 (IP45 front side only)	IP21 (IP45 front side only)	IP20 (IP45 front side)	IP20 (IP45 front side)
Yes	Yes	Yes	Yes	Yes	Yes (black version only)
4K-UHD input, either: Quad-link 3G-SDI, 12G-SDI, 1x DP 1.1, 1x DP 1.2 MST, 2x HDMI 2.0 (all up to 4096 x 2160 @50Hz/60Hz) or 2x DP 1.1 (up to 2048 x 2160 @50Hz/60Hz) FHD input (upscaled to UHD): 1x DVI	2D mode: 4K-UHD resolution: 3x DP 1.1, 1x DP 1.2 MST, 2x f.o. SFP + for Nexxis link FHD resolution (upscaled to 4K): 1x DVI, 1x 3G-SDI 3D mode: 4K-UHD resolution: 3x DP 1.1, 1x DP 1.2 MST, 2x f.o. SFP + for Nexxis link FHD input: 1x DVI, 1x 3G-SDI	2D mode: 4K-UHD resolution: 3x DP 1.1, 1x DP 1.2 MST, 1x 12G- SDI, 1x HDMI2.0 (3HB) FHD resolution (upscaled to 4K): 1x DVI 3D mode: 4K-UHD resolution: 3x DP 1.1, 1x DP 1.2 MST, 1x 12G-SDI (3SB), 1x HDMI2.0 (3HB) FHD resolution: 2x 3G-SDI (dual stream)	SSTF version 4K-UHD input: 1x DP 1.2 SST/MST 2x HDMI 2.0 (all up to 3840 x 2160 @ 50/60 Hz) FHD input (upscaled to UHD): 1x DVI, 1x 3G-SDI *; NXF version 4K-UHD input: 1x DP 1.2 SST / MST 1x HDMI 2.0 (all up to 3840 x 2160 @ 50/60 Hz) FHD input (upscaled to UHD): 1x DVI, 1x 3G-SDI 2xFO SFP + 4K-UHD Nexxis link*	2x DP 1.1, 1x DP 1.2 MST, 2x HDMI 2.0, 1x DVI, 1x 3G-SDI Optional: 12G version: 2Quad-link SDI, 12G-SDI, integrated Nexxis version: MNA-240 network adapter	2x DVI Dual link 4x DVI Single Link 1x DP 1.2 SST
2x 12G-SDI (input loop through), 1x DVI (4K display screen clone - downscaled to FHD)	2D mode: 1x 3G-SDI, 1x DVI 3D mode: 1x DVI	2x 3G-SDI (3G-SDI input loop through), 1x DVI	DP 1.2 SST, 3G-SDI	DVI (screen clone) 3G-SDI. 12G version: 12G-SDI	N/A
FDA: Medical Device Class I EC: Medical Device Class I (MDR (EU) 2017/745)	FDA: Medical Device Class I EC: Medical Device Class I (MDR (EU) 2017/745)	FDA: Medical Device Class I EC: Medical Device Class I (MDR (EU) 2017/745)	FDA: Medical Device Class I EC: Medical Device Class I (MDR (EU) 2017/745)	FDA: Medical Device Class I EC: Medical Device Class I (MDR (EU) 2017/745)	Medical grade ITE device

* DP, HDMI and DVI all support
HDCP 1.4

In-wall displays for the OR

MDMX-MNA

surgery

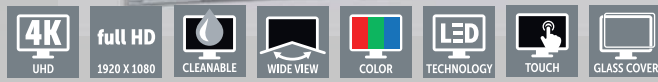
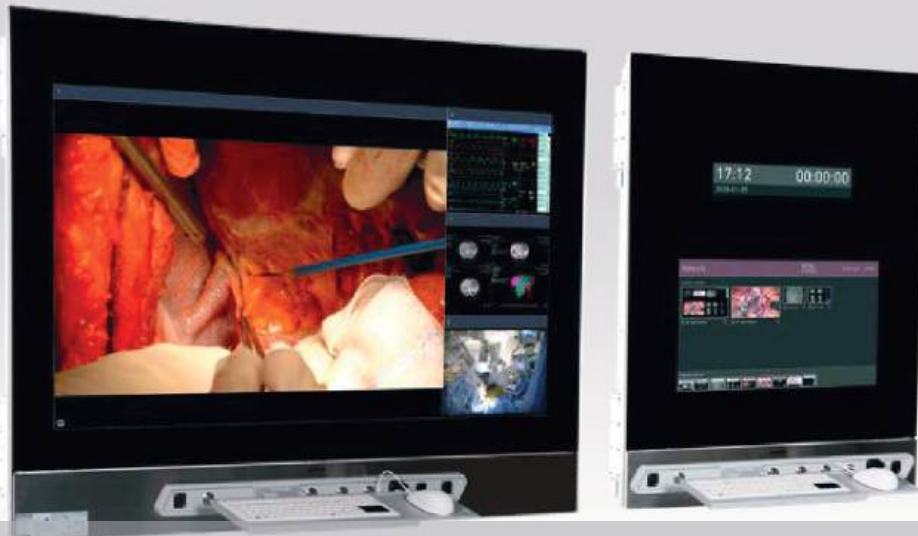

Barco's MDMX family is a series of in-wall consoles for the operating room. Combine and view multiple images, by relying on an intuitive control system. The consoles have built-in Nexxis functionality and a programmable Nexxis button, so they can be integrated easily within both new and existing Nexxis systems.

Nexxis is available via OR solution providers, ask your contact person about it!

Your benefits

- > Enjoy ergonomic viewing support for everyone in the OR: from doctors and nurses to trainees
- > Place multiple images or video sources next to each other
- > Don't lose space, the consoles are built into the OR wall
- > Interact with remote-PC video sources as if you're in front of them
- > 2-year warranty

IN-WALL CONSOLES FOR THE OR



SPECIFICATIONS

	MDMX-22400 GNTB	MDMX-25500 GNNB	MDMX-22449 GNTB
Warranty	2 years	2 years	2 years
Active screen size	15": 376 x 73 mm (14.8 x 2.9") 24": 527 x 296 mm (20.8 x 11.7")	1210 mm x 680 mm (47.6 x 26.8")	15": 376 x 73 mm (14.8 x 2.9") 24": 527 x 296 mm (20.8 x 11.7") 49": 1074 x 604 mm (42.3 x 23.8")
Screen technology	15": MVA/WLED 24": IPS/WLED	IPS/WLED	15": MVA/WLED 24": IPS/WLED 49": IPS/WLED
Diagonal size	15": 384 mm (15.1") 24": 605 mm (23.8")	1388 mm (54.64")	15": 384 mm (15.1") 24": 605 mm (23.8") 49": 1232 mm (48.5")
Aspect ratio	15": 160:31 24": 16:9	16:9	15": 160:31 24": 16:9 49": 16:9
Native resolution	15": 1280 x 248 24": 1920 x 1080	3840 x 2160	15": 1280 x 248 24": 1920 x 1080 49": 3840 x 2160
Luminance	15": 300 cd/m ² 24": 250 cd/m ²	500 cd/m ²	15": 300 cd/m ² 24": 250 cd/m ² 49": 500 cd/m ²
Contrast ratio	15": 2000:1 24": 1000:1	1100:1	15": 2000:1 24": 1000:1 49": 1100:1
Screen protection	Protective, anti-reflective glass front cover	Protective, non-reflective glass cover	Protective, non-reflective glass cover
Cleanability	N/A	N/A	N/A
Video input signals	1 x 10GbE Fiber Optic Interface for 24" FHD Nexxis link Optional: 2 x 10GbE Fiber Optic Interface for 1x mobile device connectivity on front	2 x 10GbE Fiber Optic Interface for 55" UHD Nexxis link Optional: 4 x 10GbE Fiber Optic Interface for 2x mobile device connectivity on front	1 x 10GbE Fiber Optic Interface for 24" FHD Nexxis link 2 x 10GbE Fiber Optic Interface for 49" UHD Nexxis link Optional: 4 x 10GbE Fiber Optic Interface for 2x mobile device connectivity on front
Medical device regulations	Medical device Class I	Medical device Class I	Medical device Class I
Options	<ul style="list-style-type: none"> • Touchscreen • Neutrik opticalCON accessories • Keyboard/trackpad module • Ask about our different model options and associated accessories • Additional service and warranty options 	<ul style="list-style-type: none"> • Neutrik opticalCON accessories • Keyboard/trackpad module • Ask about our different model options and associated accessories • Additional service and warranty options 	<ul style="list-style-type: none"> • Touchscreen • 1 or 2 keyboard/trackpad modules • Ask about our different model options and associated accessories • Additional service and warranty options

Platforms for the digital operating room



surgery



Nexxis™ is our video-over-IP platform for the integrated digital operating room. It makes it possible for you to share uncompressed, high-resolution video (and audio) in and between your operating rooms. This unique technology platform has been specifically designed for integration into the digital OR.

Your benefits

- > Raw, uncompressed images – eliminating artifacts
- > Near-zero latency for perfect hand-eye coordination
- > 4K end-to-end
- > Simple to set up the OR (all you need is a single optical cable)
- > Easy plug and play of devices
- > Central & remote control
- > Always up to date with the latest networking and visualization technologies
- > Easy to adopt new integration requirements in the OR
- > Easy to connect new ORs to the network architecture
- > Expansion results in lower TCO

Nexxis integrates into the majority of the world's leading OR solution providers. Ask your contact person about Nexxis, its benefits of operational efficacy and how it can future-proof your ORs.

Nexxis WorkSpot

Control room solution
for interventional surgery

Offering one view of all information as well as flexible layouts, Nexxis WorkSpot has been designed to improve teamwork and reduce clutter and complexity in the interventional control room. It brings together all imaging sources on a single display, managed by a single keyboard and mouse.

NexxisLive

Healthcare collaboration & conferencing solution

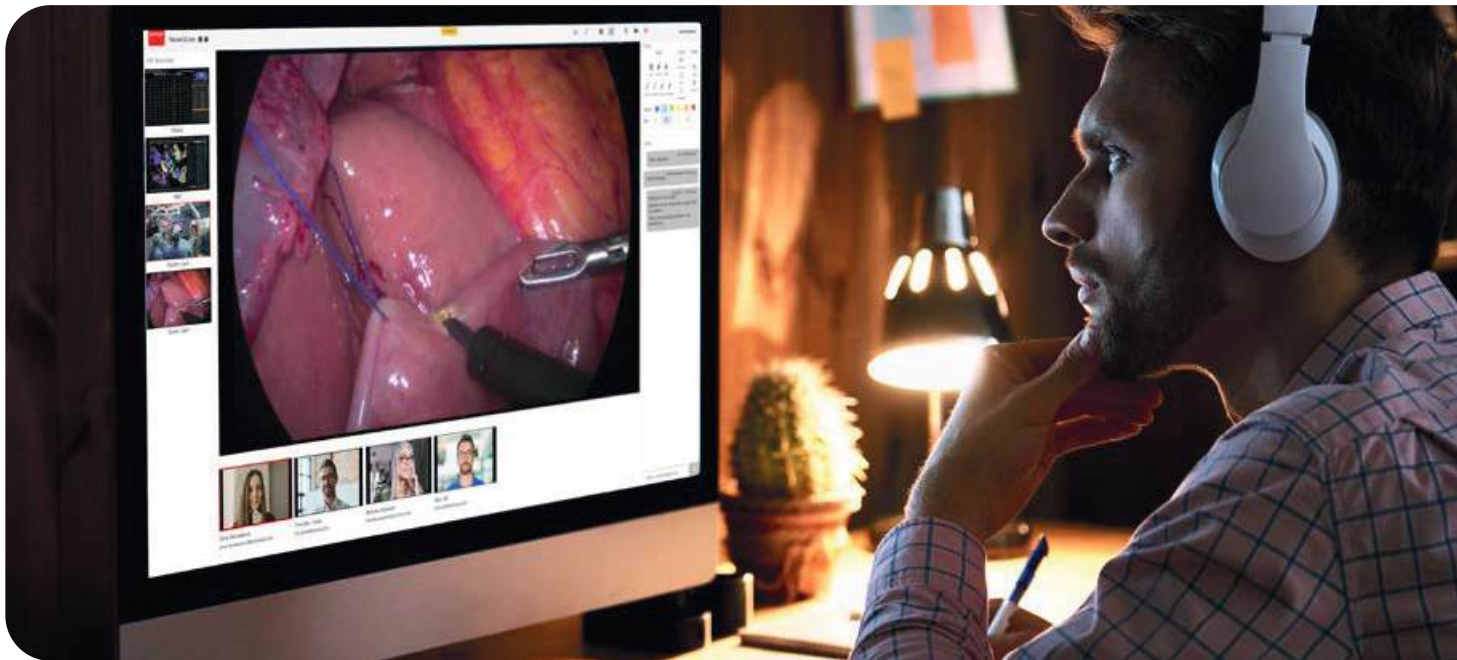

Remote work is everywhere, so why not make it happen in hospitals, too? NexxisLive can be used by any healthcare professional - with any level of expertise; as well as medical device representatives or experts.

Basically, anyone in the surgical and interventional arena who needs to:

- > collaborate with remote users, to consult, to mentor or proctor sessions
- > assist a team during procedures or cases
- > teach to students who are in a university classroom or lecture hall
- > broadcast a live-procedure to a congress venue – in real time under secured bi-directional communication

With NexxisLive, you can talk, chat, share and draw as if you're all in the same room. No matter how far away you are.

Collaborate, educate and demonstrate, live from your OR



[Watch video](#)

NexxisLive during surgery at AZ Groeninge hospital, Belgium



[Watch video](#)

**Barco technologies
that make a difference**

I-Guard™ front sensor

This integrated, patented front-of-screen photometer has become the industry-standard technology for monitoring image quality and DICOM consistency. The new generation of I-Guard has been improved to measure much finer gradations of colors spread over the color gamut of the display. Combined with Barco's QAWeb service, it provides an easy-to-use tool for calibration and Quality Assurance.

Benefits

- > Worry-free DICOM accuracy
- > Continuous, automated QA of the entire optical stack
- > Remote assessment of your display's image quality

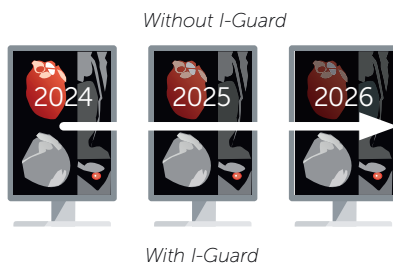

Ambient Light Compensation™ (ALC)

Ensures that your diagnostic display system remains DICOM compliant under all lighting conditions by monitoring display brightness compared to the ambient light level in the room. In combination with QAWeb, ALC warns you when the ambient light level exceeds a predefined threshold.

Benefits

- > DICOM compliance under all lighting conditions
- > Optimal image quality in every environment so no detail goes unnoticed



Uniform Luminance Technology™ (ULT)

LCD panels typically suffer from non-uniform behavior across more than 25% of the screen area, causing noise in the image. ULT eliminates those luminance and color non-uniformities, making sure that your display is compliant with DICOM GSDF across the entire screen area.

Benefits

- > Uniform luminance across the entire screen
- > Perfect DICOM compliance from center to corner

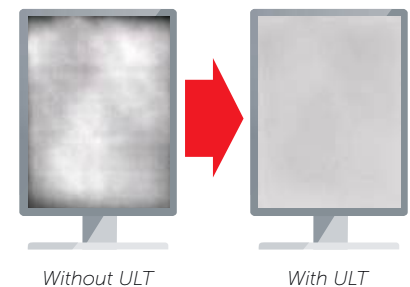

I-Guard video

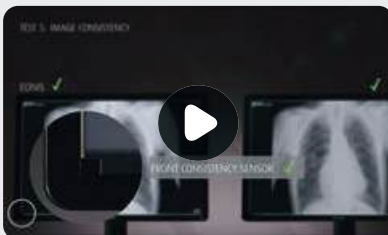

Watch video

ULT technology highlight



Download

Color Per Pixel Uniformity™ (PPU)

Measures and adjusts the luminance of each pixel and makes it permanently DICOM compliant. As such, PPU eliminates screen noise, ensuring consistent colors and grayscales.

Benefits

- > Reduced screen noise
- > Improved contrast and accuracy in fine details
- > Improved image quality at a lower dose to the patient

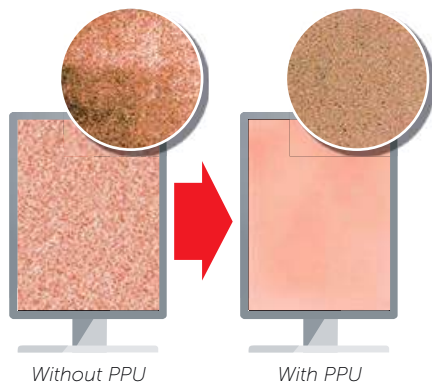

Fusion

'Fusion' design replaces a dual-head display setup by a single, large-screen monitor without a hindering central bezel. It allows you to place more images on the screen – just the way you want – which has proven to increase productivity by up to 19% and reduce eye strain.

Benefits

- > Improved reading productivity
- > Easy side-by-side comparison of studies
- > Reduced eye fatigue

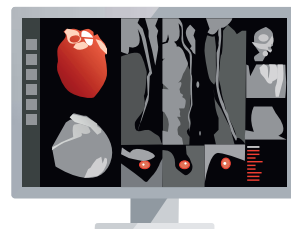

Barco Optical Glass™

Reduces reflection, enhances image sharpness and viewing comfort. The multi-coated glass is highly durable, scratch-resistant, and protects the LCD panel from physical damage. A protective front cover – available on all Barco displays – further enhances the diagnostic experience.

Benefits

- > Protection of your valuable LCD panel
- > Improved image contrast & minimal reflections
- > Easy and safe cleaning



Coronis Fusion video

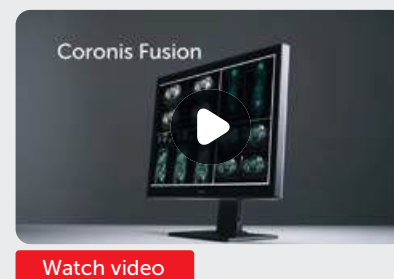

IPS-Pro

A breakthrough LCD architecture offering a significantly wider viewing angle than competing LCD technologies. It ensures images are displayed more accurately and with a higher contrast ratio near the sides of the display. With IPS-Pro, the viewing angle is 120°, which is nearly twice the value achieved by other technologies.

Benefits

- > High-quality visualization of images
- > Wider viewing angle improves multiuser viewing



RapidFrame™

For high-speed cine imaging without blur when reviewing multi-frame image sequences – such as CT, tomosynthesis, breast ultrasound and breast MRI – or when hovering over the image with the magnifying glass. RapidFrame technology counteracts motion blur by more quickly adapting pixels to a high frame rate.

Benefits

- > High-speed cine imaging without blur for fast interpretation
- > Increased screening efficiency due to highly efficient diagnostic workflow

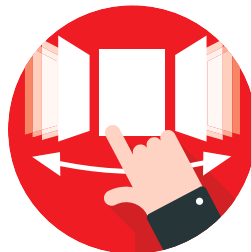

I-Luminate™

Simply push the I-Luminate™ 'hot light' button to temporarily boost your display brightness, and get a clearer view. Combined with Barco's handy film clip, I-Luminate allows you to compare studies with film-based priors on the display.

Benefits

- > Enhanced perception of small and low contrast details
- > Simplified comparison with film-based studies
- > Uninterrupted DICOM-compliance

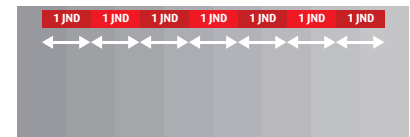

RapidFrame video

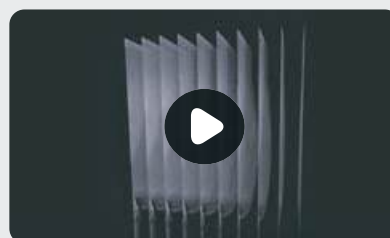

[Watch video](#)

SteadyColor™ & SteadyGray™

Around 90% of images generated are now in color and color is often used for additional functionality (e.g. combining Doppler images with ultrasound). In order to guarantee consistent, perceptually linear color and still meet the DICOM standard for grayscales, SteadyColor executes advanced calibration for both grayscale and all Just Noticeable Differences (JNDs). This is achieved using multiple sensors in combination with numerous 3D Look-Up Tables (LUTs). SteadyGray uses the same color calibration technology to achieve a more constant and consistent gray appearance.

Benefits

- > Maximize the diagnostic value of color in images
- > Maintain image quality and DICOM compliance under all lighting conditions

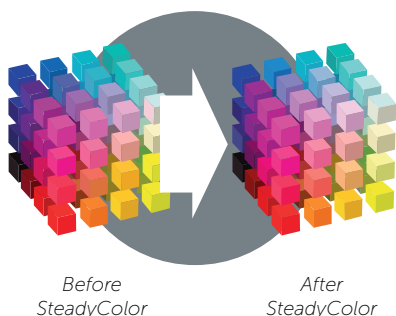

SpotView™

SpotView creates a bright focal point on the screen, enhancing brightness and contrast inside a circular region of interest while dimming the surrounding image area. This heightens visibility of subtle differences in the image. With SpotView Mag, you can even double the size of the image so no detail goes unnoticed. SpotView has been proven to decrease reading time by 15.5%, with 6% increased reading accuracy in evaluation of mammography contrast-detail phantom.

Benefits

- > Better visibility of subtle differences in the image
- > Extremely helpful when viewing pediatric extremities, breast calcifications and chest exams

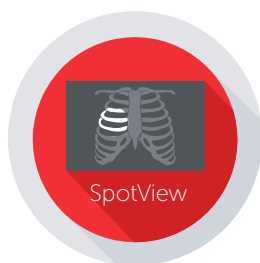

DimView™

DimView automatically dims the auxiliary displays used for patient worklists or dictation, reducing peripheral ambient light during readings so the eye can better focus on details on the diagnostic display.

Benefits

- > Improved focus on the main display, no distractions
- > More ergonomic reading experience

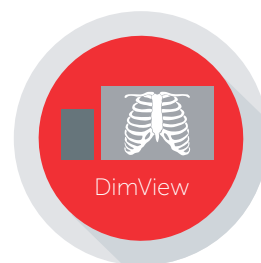

SteadyColor technology highlight



[Download](#)

SpotView video



[Watch video](#)

DimView video



[Watch video](#)

SmartCursor™/ FindCursor™

The use of multiple resolution displays in a PACS workstation results in the cursor often getting stuck traveling from one display to another, if you can even locate the cursor in the first place. SmartCursor maps the cursor to the correct places in the adjacent display. FindCursor indicates the location of the cursor with a highlighted circle.

Benefits

- > Avoid losing time locating or moving the mouse cursor
- > Smoother and faster workflow

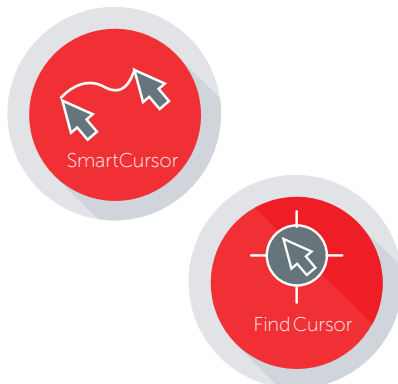

VirtualView™

VirtualView provides radiologists with a virtual navigational head on the main display. It appears and disappears on user command, allowing you to add or remove this screen content at your convenience.

Benefits

- > View other screen content more comfortably
- > Ideal for viewing worklists, research, dictation, or ancillary tasks
- > Reduce the number of displays needed; simplify the desktop



Conference CloneView™

Conference CloneView software is a high-performance, easy-to-use tool for projecting medical images from a diagnostic display onto a large screen, especially useful in classroom settings.

Benefits

- > High-quality cloned image without losing pixel precision
- > Fosters collaboration between peers
- > Ideal during multi-disciplinary team meetings

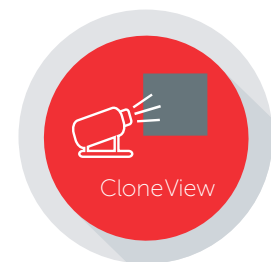

SmartCursor / FindCursor video



[Watch video](#)



[Watch video](#)

VirtualView video



[Watch video](#)

Application Appearance Manager™

Application Appearance Manager allows you to individually manage the color profile and luminance of each application window so content appears as intended.

Benefits

- > Seamlessly integrate color (e.g. color photos) into the diagnostic workflow
- > Manage the luminance of application windows depending on image content



User Profiles

User Profiles creates a custom profile, set per modality and per user. It enables a quick environment switch for image type, such as a lower luminance for X-ray images and high

Benefits

- > Read images according to your own preferences
- > Automatically get the right display settings for every modality

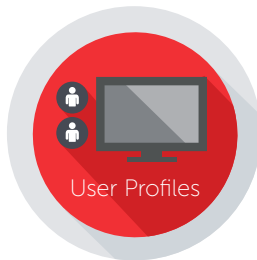

SingleView™

SingleView enables the use of the entire display as one display, and eliminates any tearing down the center of the display.

Benefits

- > More flexible desktop where images can be placed in the center of the screen
- > More ergonomic viewing experience

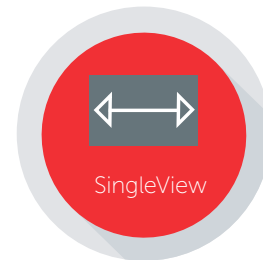

Screenshot

Capturing ideal images for meetings and review, this tool enables you to take a screenshot of what is currently in focus.

Benefits

- > Easy to communicate and share images and data
- > Fosters easy collaboration between peers



Appearance Manager video



[Watch video](#)

User Profiles video



[Watch video](#)

Optical bonding

Optical bonding significantly enhances the visual quality and durability of Barco's surgical displays by eliminating the air gap between the cover glass and the panel. This reduces internal reflections, increases brightness, and improves readability, even in bright environments.

Benefits

- > Enhanced visual clarity and brightness
- > Improved durability and shock resistance
- > Better touch precision and accuracy



Wide gamut & color calibration

Wide gamut and color calibration ensure true-to-life color reproduction essential for accurate medical imaging. Barco's surgical displays provide consistent color accuracy, enhancing visual clarity and detail recognition, which is critical for surgical precision.

Benefits

- > True-to-life color reproduction
- > Consistent color accuracy
- > Enhanced visual clarity and detail recognition



Composition, PiP & PaP

Composition, PiP (Picture-in-Picture) & PaP (Picture-and-Picture) features in Barco's surgical displays allow multiple image sources to be displayed simultaneously, enhancing workflow efficiency and providing comprehensive visual information during surgical procedures.

Benefits

- > Simultaneous display of multiple image sources
- > Enhanced workflow efficiency
- > Comprehensive visual information



Failover

Failover capabilities in Barco's surgical displays ensure uninterrupted performance by automatically switching to a backup signal source in the event of a signal loss, maintaining continuous operation.

Benefits

- > Uninterrupted performance
- > Enhanced patient safety
- > Continuous availability of critical visual information



BLOS (Backlight Output Stabilization)

Backlight Output Stabilization (BLOS) technology maintains optimal brightness and contrast in surgical displays, ensuring consistent image quality and enhancing the visibility of fine details.

Benefits

- > Consistent image quality
- > Enhanced detail visibility
- > Reduced eye strain



Nexxis Integration

















































Nexxis Integration allows Barco's surgical displays to seamlessly connect with the Nexxis digital operating room platform, providing uncompressed video, audio, and data transmission with near-zero latency.

Benefits

- > Seamless connectivity
- > Real-time collaboration
- > High-quality, synchronized visual information



Icon overview

	Standard 5-year warranty		Front-of-screen sensor		DICOM grayscale and color
	10 bit Look Up Table		Approved for medical use		Color Per Pixel Uniformity Correction
	12 bit Look Up Table		On Screen Display		Screenshot of image details
	30 bit Look Up Table		Per Pixel Uniformity correction		Application Appearance Manager
	LED backlight		QA software included		A virtual display
	Integrated Ambient Light Compensation		Usable in portrait and landscape mode		Highlights region of interest
	Backlight Output Stabilization		Touch screen interface		Dims auxiliary displays
	Color display		Uniform Luminance technology		Locates the mouse cursor
	Grayscale display		Exceptionally wide viewing angle		Avoids the cursor getting stuck
	Anti-reflective protective front cover		Ultra-smooth grayscale precision		For large-screen projection
	Anti-reflective protective front glass		Widescreen aspect ratio		4K native display resolution of 4096 by 2160 pixels
	Diagnostic Luminance (Ultra bright display)		DisplayPort interface		Allows daisy chaining of displays
	Compliant with DICOM specifications		Multiple built-in sensors		Displays a wide range of colors
	Long-lifetime backlights		Cleared for breast tomosynthesis		Glasses-based 3D technology
	Environmental-friendly product		'Hot light' button		Easily switch between 2 workstations attached to the display
	Seamless wide-screen desktop		High-speed cine imaging without blur		Dim and mask non-critical areas for improved optical accuracy
	Integrated front-of-screen sensor		Front consistency sensor		Product has the Barco ecolabel